

# UMassAmherst Campus Master Plan 2012

POTENTIAL PROJECTS		
Plan ID	BUILDING NAME	GSF
1	Agricultural Learning Center/ Horse Barn Renovation	
2	Whitmore Addition/ Admissions	69,000
3	New Physical Sciences Building	33,600
13	Mass Avenue Parking Structure	278,000
14	Mass Avenue Building 1	171,000
15	Community/ Campus Life Building	101,000
16	Mass Avenue Building 4	62,000
17	South College Renov./Expansion (Bartlett Replacement)	84,000
18	Fine Arts Center Addition	91,000
21	Recreation Center Addition	166,000
23	Academic/ Campus Life Building 2	86,000
24	Central Parking Structure	274,000
25	Natural Resources Road Building 1	151,000
26	Governor's Drive Bldg 1	114,000
27	North Building 1	137,000
28	North Parking Structure 1	213,000
31	North Building 2	132,000
32	North Residence 3	64,000
33	North Residence 2	70,000
34	North Residence 1	63,000
35	West Core Building 1	175,000
36	West Core Building 2	172,000
37	Natural Resources Road Building 2	101,000
38	West Core Building 3	58,000
40	Northwest Residence 6	65,000
42	Northwest Residence 4	87,000
43	Northwest Residence 3	82,000
44	Northwest Residence 2	78,000
45	Northwest Residence 1	58,000
46	Northwest Residence 5	85,000
47	Academic/Student Life Building	106,000
48	Academic/ Campus Life Building 2	148,000
49	Holdsworth Addition	26,000
52	New Life Sciences Building Phase 3	148,000
53	Academic Building/ Parking Structure	86,400
54	Arts and Humanities/ Community Building	102,000
55	No. Pleasant St. East Area Building	128,000
56	Academic Building/ Hills House Replacement	50,000
57	Thatcher Road Building 1	161,000
58	Southeast Parking Structure	216,000
59	Campus Community Building	274,000
60	Lot 27 Building	106,000
61	School of Management Addition	99,000
62	Mass Avenue Residence 5	61,000
63	Mass Avenue Residence 4	70,000
64	Mass Avenue Residence 3	79,000
65	Mass Avenue Residence 2	41,000
67	Mass Avenue Building 5	61,000
68	Community Cultural Building	61,000
71	Mass Avenue Building 2	168,000
77	Mass Avenue Building 3	94,000
78	East Pleasant St. Residence 1	65,000
79	East Pleasant St. Residence 2	50,000
80	East Pleasant St. Residence 4	67,000
81	Orchard Hill Residence 1	68,000
82	Orchard Hill Residence 2	68,000
85	Hasbrouck Replacement Building	94,000
86	Academic Building/ Draper Addition	163,000
87	Natural Resources Road Building 3	152,000
94	No. Hadley Rd. Ext. Residence 1	8,000
95	Lincoln Ave. Residence	9,000
96	Phillips St. Ext. Residence 1	7,000
97	Phillips St. Ext. Residence 2	6,000
98	Phillips St. Ext. Residence 3	11,000
99	Phillips St. Ext. Residence 4	8,000
100	Phillips St. Ext. Residence 5	6,000
101	Phillips St. Ext. Residence 6	11,000
102	No. Hadley Rd. Ext. Residence 2	6,000
103	No. Hadley Rd. Ext. Residence 3	8,000
104	No. Hadley Rd. Ext. Residence 4	8,000
105	Phillips St. Ext. Residence 7	6,000
106	Phillips St. Ext. Residence 9	11,000
107	Phillips St. Ext. Residence 8	8,000
108	Phillips St. Ext. Residence 10	6,000
115	Paige Replacement Building	170,000
116	Football Practice/Press Box Facility	9,000
117	East Pleasant St. Residence 3	56,000
118	Mass Avenue Residence 1	164,000
119	New Academic Building 2 (Machmer Replacement)	71,000
120	New Academic Building 3 (Machmer Replacement)	57,000
121	Champions Center	49,000
122	Totman Addition	16,000
123	Lot 43 Building	55,000
124	Lot 63 Building/ Ellis Way	80,000
125	Dickinson Addition	53,000
153	Tillson Farm Building 2	88,000
154	Tillson Farm Building 3	102,000
155	Tillson Farm Building 4	90,000
156	Building Construction Technology Test Center	14,000
157	Tillson Farm Building 5	64,000
158	Tillson Farm Building 6	64,000
159	Tillson Farm Building 7	104,000
169	CHP Alternative Energy Boiler Addition	38,000
175	CHP Addition	31,500
176	Hazardous Waste Materials Facility	36,000



PROPOSED OPEN SPACE



PROPOSED PEDESTRIAN SPINES

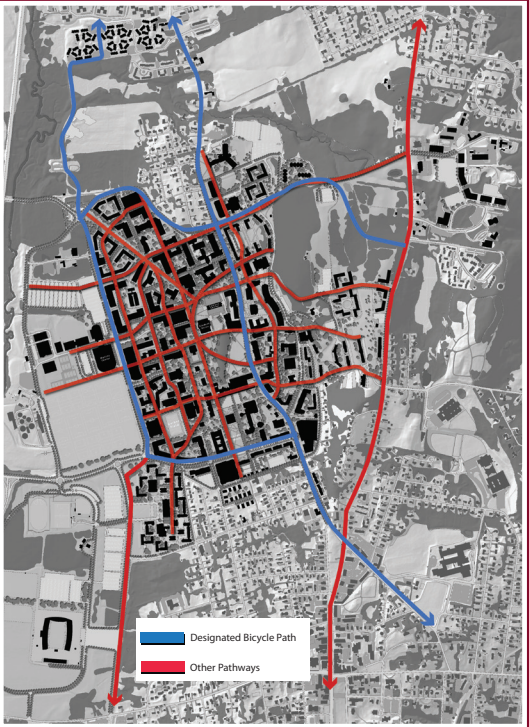

PROPOSED BICYCLE NETWORK

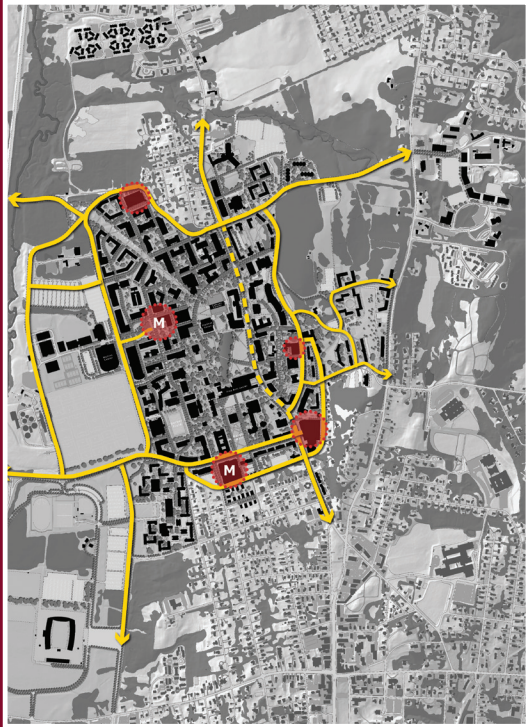

PROPOSED ROADS

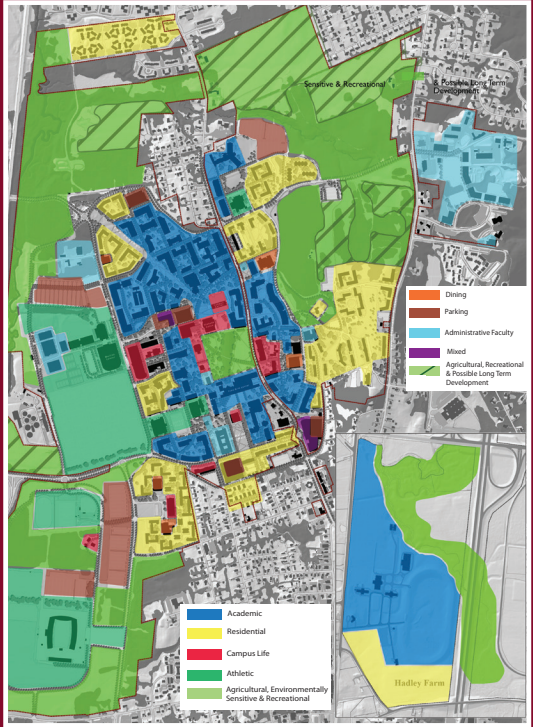

PROPOSED LAND USE